Catnip Casserole

Catnip Casserole

Music by Alan Jossul

① = E ④ = C
② = C ⑤ = A
③ = G ⑥ = F

Lively ♩ = 100

A

1

Harm. Harm. Harm. Harm.

M I M I M M I

T T T

B

Strum

3

Harm. Harm. Harm. Harm.

M I M I

T T T T T T T

6

Copyright 2000
All Rights Reserved - International Copyright Secured

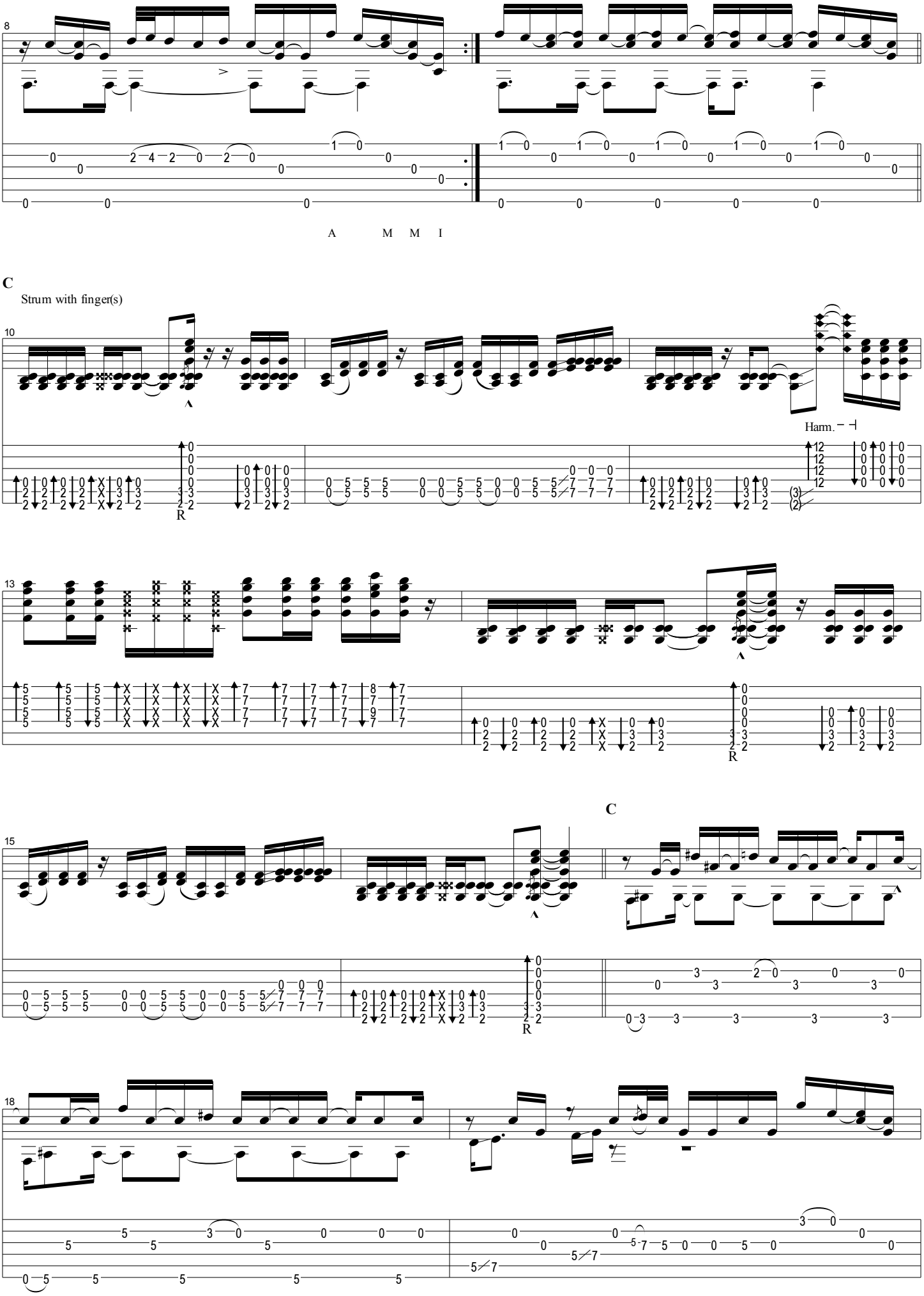
8
A M M I
C
Strum with finger(s)
10
Harm.
13
15
C
18

Tag

D.C. al Fine

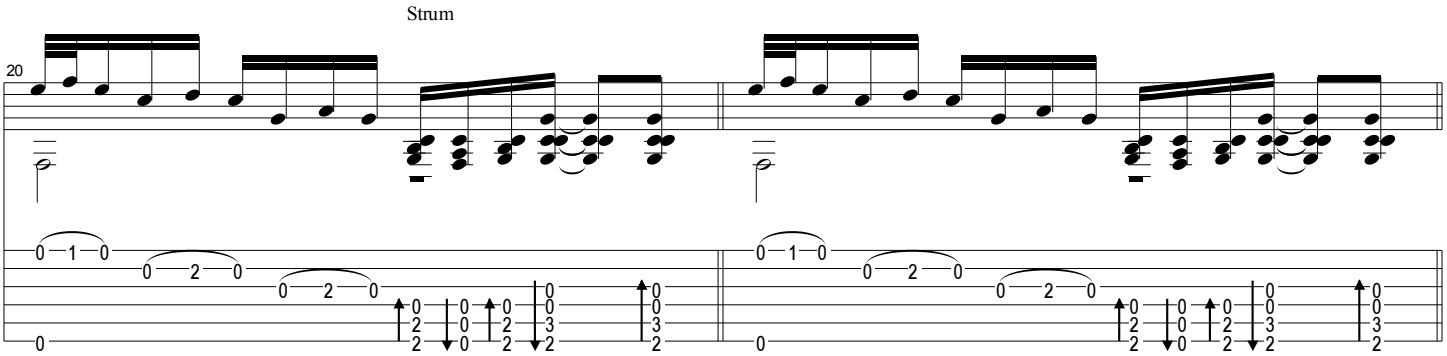
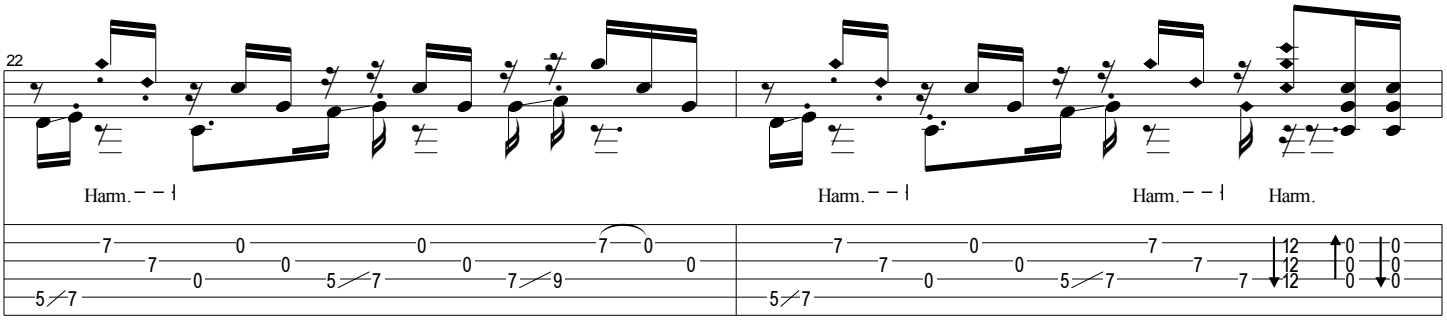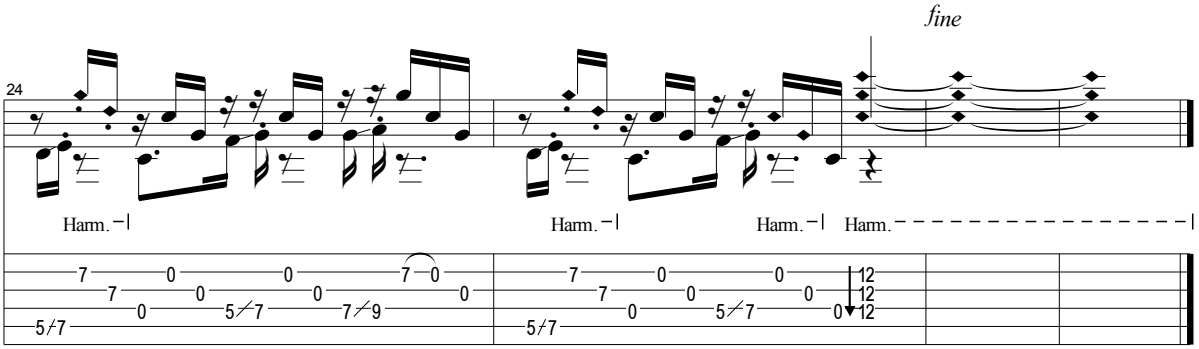
Outro